



161 Alden Road, Units 7 & 8, Markham, Ontario Canada L3R 3W7

Tel: +1 416 754-3322

Fax: +1 416-754-3299

Email: info@edac.net

http://www.edac.net

ENGINEERING CHANGE NOTICE

Originator: Phone No.: Email Address: Department	Harsh Patel	Date: May 10, 2021	Document Number ECN20210510-00
	(416) 754-3322	Revision Number 1	SHEET 1 of 2
	hpatel@edac.net		
	ENGINEERING		

CHANGE TYPE

- CLASS I** Customer notification and approval required prior to implementation
- CLASS II** Customer notification only, no approval required
- CLASS III** No customer notification required

REASON OF CHANGE

Discontinuance / End of Life of 690-024-294T331.

DESCRIPTION OF CHANGE:

1. Part No 690-024-294T331 is OBSOLETE and it is replaced by Part No- 698C124-275-211(Drawing is attached).

2. Effective implementation to distribution is on **May 10, 2021**

PARTIES AFFECTED

- Customer
- Distributors
- Suppliers

- NORCOMP
- MH
- ETW

- ECA
- EDG
- EDAC UK

KEY TARGET DUE DATES IF CHANGE IS APPROVED TO PROCEED (check if applicable and show target dates as known)

<input type="checkbox"/> Submit Quote	_____	<input type="checkbox"/> PPAP from Supplier	_____
<input type="checkbox"/> Prod. Trial Run	_____	<input type="checkbox"/> MRD of Production Parts	_____
<input type="checkbox"/> Run at Rate	_____		

ACKNOWLEDGEMENT FOR ECN INITIATION: (OPTIONALS)

<input type="checkbox"/> Tooling Rep	_____	<input type="checkbox"/> Process Eng Rep	_____
<input type="checkbox"/> Mfg Eng Rep	_____	<input type="checkbox"/> Facilities Rep	_____
<input type="checkbox"/> Production Rep	_____	<input type="checkbox"/> Sales Rep.	_____
<input type="checkbox"/> Materials Rep	_____	<input type="checkbox"/> Product Eng. Rep.	_____
<input type="checkbox"/> Quality Rep	_____	<input type="checkbox"/> Purchasing Rep	_____

STATUS

APPROVED

CCS CHANGE REQUEST #

APPROVALS FOR ECN INITIATION (REQUIRED)

<input type="checkbox"/> <input type="checkbox"/>	President	_____	<input type="checkbox"/> <input checked="" type="checkbox"/>	Engineering Manager	Ronnie Sta. Monica
<input type="checkbox"/> <input type="checkbox"/>	Vice President	Bob Sakitkovski	<input type="checkbox"/> <input checked="" type="checkbox"/>	Mechanical Engineer	Harsh Patel

MINIMUM OF TWO SIGNATURES REQUIRED

REJECTED

Change REJECTED by:

Rejected Date:

TOLERANCE UNLESS OTHERWISE SPECIFIED IN MM:
 X ±0.35
 XX ±0.25
 XXX ±0.20
 XXX ±2°

THIS IS A C.A.D. GENERATED DRAWING
DO NOT MAKE MANUAL REVISIONS TO MASTER.

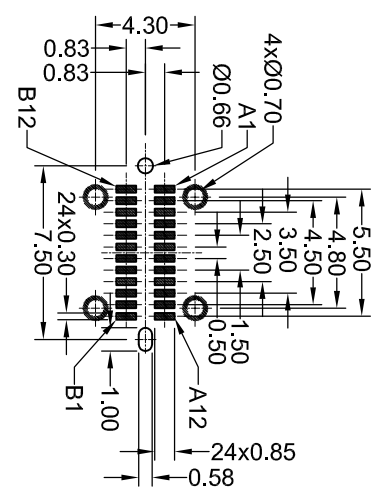
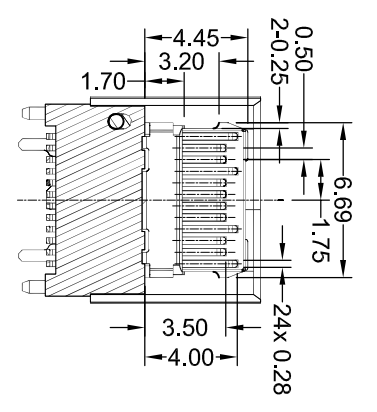
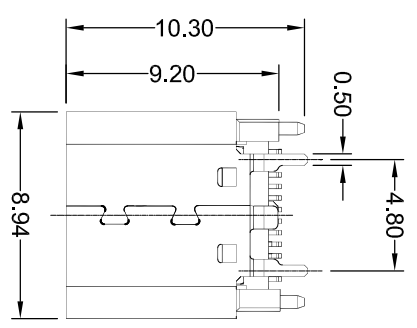
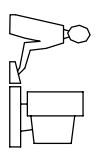

RECOMMENDED P.C.B. LAYOUT T:1.00mm
TOLERANCE UNSPECIFIED ±0.05

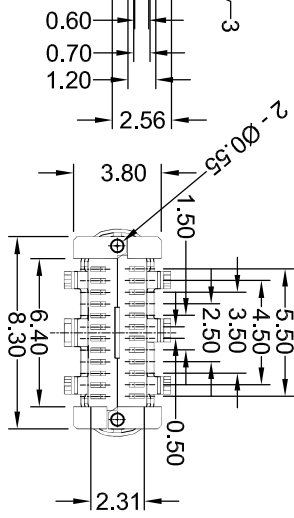
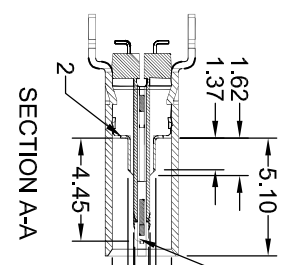
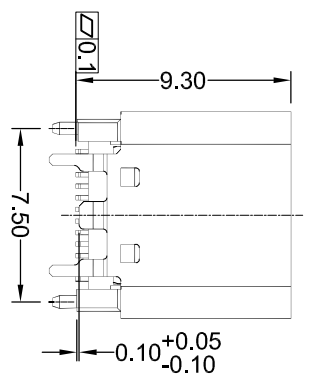
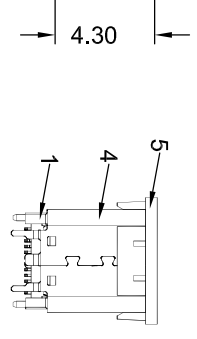
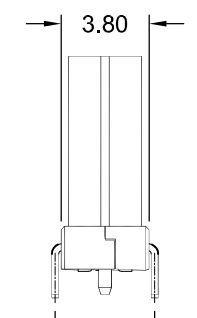
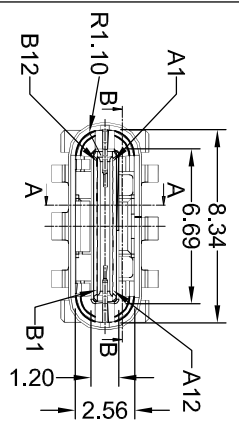

SPECIFICATIONS

MATERIAL:
 HOUSIN: LCP, BLACK, UL94V-0
 CONTACT: COPPER ALLOY
 SHELL: STAINLESS STEEL
 SHIELD: STAINLESS STEEL

MECHANICAL
 INSERTION FORCE: 5-20N
 WITHDRAWAL FORCE: 8-20N
 DURABILITY: 10000 CYCLES

ELECTRICAL
 CURRENT: 5A MIN FOR VBUS
 0.25A MIN FOR OTHER
 VOLTAGE: 5VAC MAX
 WITHSTANDING VOLTAGE: 100V AC
 CONTACT RESISTANCE: 40mΩ MAX
 INSULATION RESISTANCE: 100MΩ MIN

ENVIRONMENTAL
 OPERATION TEMPERATURE: -55°C to +85°C

NO.	DESCRIPTION	MATERIAL	QTY.
5	COVER	HIGH TEMP. PLASTIC, BLACK	1
4	SHELL	STAINLESS STEEL T = 0.10, NI PLATED	1
3	HOUSING	HIGH TEMP. PLASTIC, BLACK/NATURE	1
2	SPRING	STAINLESS STEEL T = 0.10, NI PLATED	1
1	TERMINAL HOUSING	HIGH TEMP. PLASTIC, BLACK/NATURE	2

PIN	A1	A2	A3	A4	A5	A6	A7	A8	A9	A10	A11	A12
NAME	GND	TX1+	TX1-	VBUS	CC1	D+	D-	SBU1	VBUS	RX2-	RX2+	GND
NAME	GND	RX1+	RX1-	VBUS	SBU2	D-	D+	CC2	VBUS	TX2-	TX2+	GND
PIN	B12	B11	B10	B9	B8	B7	B6	B5	B4	B3	B2	B1

USB, TYPE C, 24P, VERTICAL, SMT

ACAD REFERENCE NO.: 698C124-275-211

DRAWN: P.M. DATE: MAY. 07/2021

CHECKED: R.S.M. DATE: MAY. 07/2021

SCALE: (IN C.A.D. 1:1) SHEET 1 OF 1

DRAWING NUMBER: 698C124-275-211 ISSUE

PART NUMBER: 698C124-275-211 1



THIS SERIES FULLY CONFORMS TO THE EUROPEAN UNION DIRECTIVES 2011/65/EU FOR ROHS COMPLIANCY.



EDAC INC
TORONTO, ONTARIO
CANADA

THESE DRAWINGS AND SPECIFICATIONS ARE THE PROPERTY OF EDAC INC. AND SHALL NOT BE REPRODUCED OR COPIED OR USED AS THE BASIS FOR THE MANUFACTURE OR SALE OF APPARATUS WITHOUT WRITTEN PERMISSION.

YOUR CONNECTION TO QUALITY & SERVICE