



161 Alden Road, Units 7 & 8, Markham, Ontario Canada L3R 3W7

Tel: +1 416 754-3322

Fax: +1 416-754-3299

Email: info@edac.net

http://www.edac.net

ENGINEERING CHANGE NOTICE

Originator: Phone No. Email Address: Department	Harsh Patel	Date:	Document Number
	(416) 754-3322	July 22, 2021	ECN20210722-00
	hpatel@edac.net	Revision Number	SHEET
	ENGINEERING	1	1 of 2

CHANGE TYPE

- CLASS I Customer notification and approval required prior to implementation
- CLASS II Customer notification only, no approval required
- CLASS III No customer notification required

REASON OF CHANGE

- 1) Discontinuance / End of Life of part number- 341-240-317.
- 2) Colour changed for part number- 341-240-318 from red colour to natural colour.

DESCRIPTION OF CHANGE:

1. Part number- 341-240-317 is obsolete. part number- 341-240-317 is replaced by part number- 341-240-318. They are both identical.
 2. Colour changed for part number- 341-240-318 from red colour to natural colour as a part of an internal improvement.
- Note:- There is no change in Form, Fit and Function.
3. Effective implementation to distribution is on July 22, 2021.

PARTIES AFFECTED

- | | | |
|--|---|---|
| <input checked="" type="checkbox"/> Customer | <input type="checkbox"/> NORCOMP | <input checked="" type="checkbox"/> ECA |
| <input checked="" type="checkbox"/> Distributors | <input type="checkbox"/> MH | <input checked="" type="checkbox"/> EDG |
| <input type="checkbox"/> Suppliers | <input checked="" type="checkbox"/> ETW | <input checked="" type="checkbox"/> EDAC UK |

KEY TARGET DUE DATES IF CHANGE IS APPROVED TO PROCEED (check if applicable and show target dates as known)

- | | | | |
|--|-------|--|-------|
| <input type="checkbox"/> Submit Quote | _____ | <input type="checkbox"/> PPAP from Supplier | _____ |
| <input type="checkbox"/> Prod. Trial Run | _____ | <input type="checkbox"/> MRD of Production Parts | _____ |
| <input type="checkbox"/> Run at Rate | _____ | | |

ACKNOWLEDGEMENT FOR ECN INITIATION: (OPTIONALS)

- | | | | |
|---|-------|--|-------|
| <input type="checkbox"/> Tooling Rep | _____ | <input type="checkbox"/> Process Eng Rep | _____ |
| <input type="checkbox"/> Mfg Eng Rep | _____ | <input type="checkbox"/> Facilities Rep | _____ |
| <input type="checkbox"/> Production Rep | _____ | <input type="checkbox"/> Sales Rep. | _____ |
| <input type="checkbox"/> Materials Rep | _____ | <input type="checkbox"/> Product Eng. Rep. | _____ |
| <input type="checkbox"/> Quality Rep | _____ | <input type="checkbox"/> Purchasing Rep | _____ |

APPROVALS FOR ECN INITIATION (REQUIRED)

- | | | | | | | | |
|--------------------------|--------------------------|-----------------------|-----------------|--------------------------|-------------------------------------|----------------------------|--------------------|
| <input type="checkbox"/> | <input type="checkbox"/> | President | _____ | <input type="checkbox"/> | <input checked="" type="checkbox"/> | Engineering Manager | Ronnie Sta. Monica |
| <input type="checkbox"/> | <input type="checkbox"/> | Vice President | Bob Sakitkovski | <input type="checkbox"/> | <input checked="" type="checkbox"/> | Mechanical Engineer | Harsh Patel |
- MINIMUM OF TWO SIGNATURES REQUIRED**

STATUS

- APPROVED**
- CCS CHANGE REQUEST #**
-
- REJECTED**
- Change REJECTED by:**
- Rejected Date:**

THIS IS A C.A.D. GENERATED DRAWING
DO NOT MAKE MANUAL REVISIONS TO MASTER.



* UNLESS OTHERWISE SPECIFIED TOLERANCES

ON DECIMAL IS:

FRACTION ± 1/32	4 PLACE	±.0001	
2 PLACE	±.01	5 PLACE	±.000050
3 PLACE	±.005	6 PLACE	±.000020

ISSUE NUMBER

RE-DRAWN F.BRIONES DEC.8/97	⑨
341-240-318 DELETED F.BRIONES NOV.16/12	⑩
341-240-317 DELETED RESTORE 341-240-318 RED TO NATURAL COLOR N.B. JUL.21/21	⑪

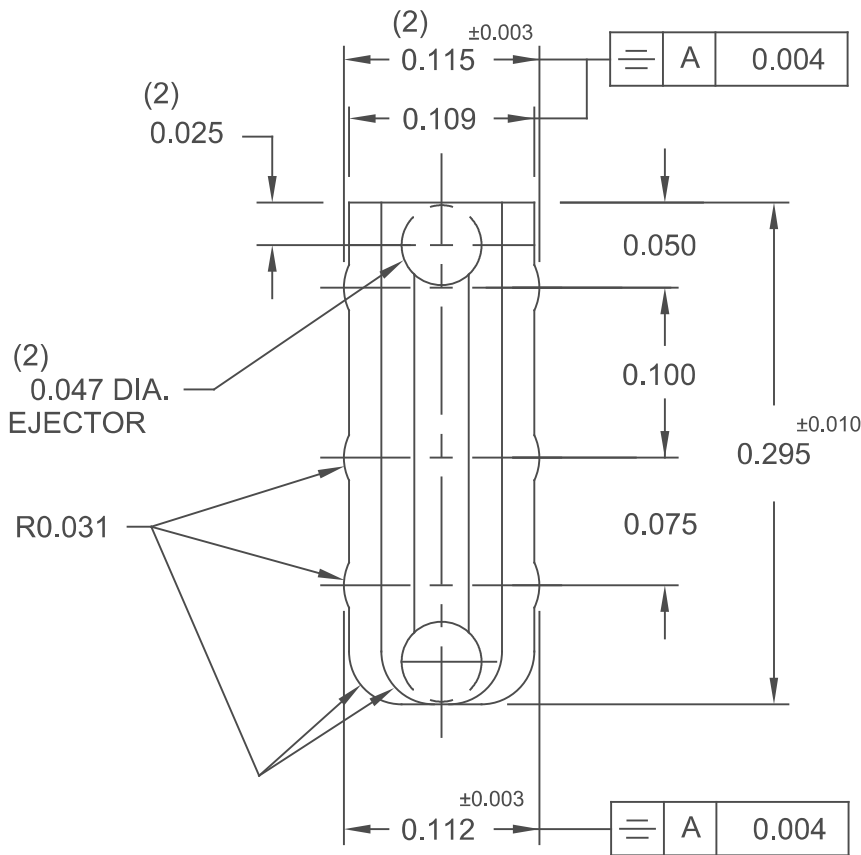
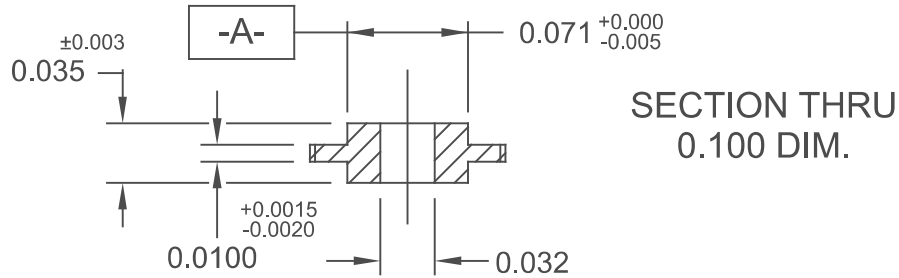

- 1- MATERIAL: NYLON 6/6 COLOR NATURAL 30% GLASS FILLED.
- 2- MOLDED PART CONFORM TO EDAC SPEC. 110-0211.

~~PART NUMBER: 341-240-317 (AS MOULDED NOT DYED)~~
PART NUMBER: 341-240-318 (NATURAL COLOR)

POLARIZING KEY

ACAD REFERENCE NO. 341-240-001	
DRAWN: F.BRIONES	DATE: DEC.8/97
CHECKED: R.S.M.	DATE: JUL.22/21
SCALE: (IN C.A.D. 1:1)	SHEET 1 OF 1



THESE DRAWINGS AND SPECIFICATIONS ARE THE PROPERTY OF EDAC INC., AND SHALL NOT BE REPRODUCED, OR COPIED OR USED AS THE BASIS FOR THE MANUFACTURE OR SALE OF APPARATUS WITHOUT WRITTEN PERMISSION.

DRAWING NUMBER 341-240-001	ISSUE 11
--------------------------------------	-------------