



161 Alden Road, Units 7 & 8, Markham, Ontario Canada L3R 3W7  
 Tel: +1 416 754-3322 Fax: +1 416-754-3299  
 Email: info@edac.net http://www.edac.net

**ENGINEERING CHANGE NOTICE**

<b>Originator:</b>	Harsh Patel	<b>Date:</b>	November 16, 2020	<b>Document Number</b>	ECN20201116-00
<b>Phone No.</b>	(416) 754-3322	<b>Revision Number</b>	1	<b>SHEET</b>	1 of 3
<b>Email Address:</b>	<a href="mailto:Hpatel@edac.net">Hpatel@edac.net</a>				
<b>Department</b>	ENGINEERING				

**CHANGE TYPE**

- CLASS I** Customer notification and approval required prior to implementation  
 **CLASS II** Customer notification only, no approval required  
 **CLASS III** No customer notification required

**REASON OF CHANGE**

Discontinuance / End of Life of M00-883-001

**DESCRIPTION OF CHANGE:**

1. EDAC decided to discontinue it because tooling had worn out.

2. Effective implementation to distribution is on Nov 16, 2020

**PARTIES AFFECTED**

- |  |   |   |
|--|---|---|
| <input checked="" type="checkbox"/> Customer     | <input type="checkbox"/> NORCOMP        | <input checked="" type="checkbox"/> ECA     |
| <input checked="" type="checkbox"/> Distributors | <input type="checkbox"/> MH             | <input checked="" type="checkbox"/> EDG     |
| <input type="checkbox"/> Suppliers               | <input checked="" type="checkbox"/> ETW | <input checked="" type="checkbox"/> EDAC UK |

**KEY TARGET DUE DATES IF CHANGE IS APPROVED TO PROCEED** (check if applicable and show target dates as known)

- |  |       |  |       |
|--|-------|--|-------|
| <input type="checkbox"/> Submit Quote    | _____ | <input type="checkbox"/> PPAP from Supplier      | _____ |
| <input type="checkbox"/> Prod. Trial Run | _____ | <input type="checkbox"/> MRD of Production Parts | _____ |
| <input type="checkbox"/> Run at Rate     | _____ |  |       |

**ACKNOWLEDGEMENT FOR ECN INITIATION: (OPTIONALS)**

<input type="checkbox"/> Tooling Rep	_____	<input type="checkbox"/> Process Eng Rep	_____
<input type="checkbox"/> Mfg Eng Rep	_____	<input type="checkbox"/> Facilities Rep	_____
<input type="checkbox"/> Production Rep	_____	<input type="checkbox"/> Sales Rep.	_____
<input type="checkbox"/> Materials Rep	_____	<input type="checkbox"/> Product Eng. Rep.	_____
<input type="checkbox"/> Quality Rep	_____	<input type="checkbox"/> Purchasing Rep	_____

**APPROVALS FOR ECN INITIATION (REQUIRED)**

<input type="checkbox"/> <input type="checkbox"/>	<b>President</b>	_____	<input type="checkbox"/> <input checked="" type="checkbox"/>	<b>Engineering Manager</b>	Ronnie Sta. Monica
<input type="checkbox"/> <input type="checkbox"/>	<b>Vice President</b>	Bob Sakitkovski	<input type="checkbox"/> <input checked="" type="checkbox"/>	<b>Mechanical Engineer</b>	Harsh Patel

**MINIMUM OF TWO SIGNATURES REQUIRED**

**STATUS**

**APPROVED**

**CCS CHANGE REQUEST #**

**REJECTED**

Change REJECTED by:

Rejected Date:

TOLERANCE UNLESS OTHERWISE SPECIFIED	
X	±0.10
XX	±0.05
XXX	±0.03
XXXX	±0.01
X"	±1"

THIS IS A C.A.D. GENERATED DRAWING  
DO NOT MAKE MANUAL REVISIONS TO MASTER.



ISSUE NUMBER

ORIGINAL

1

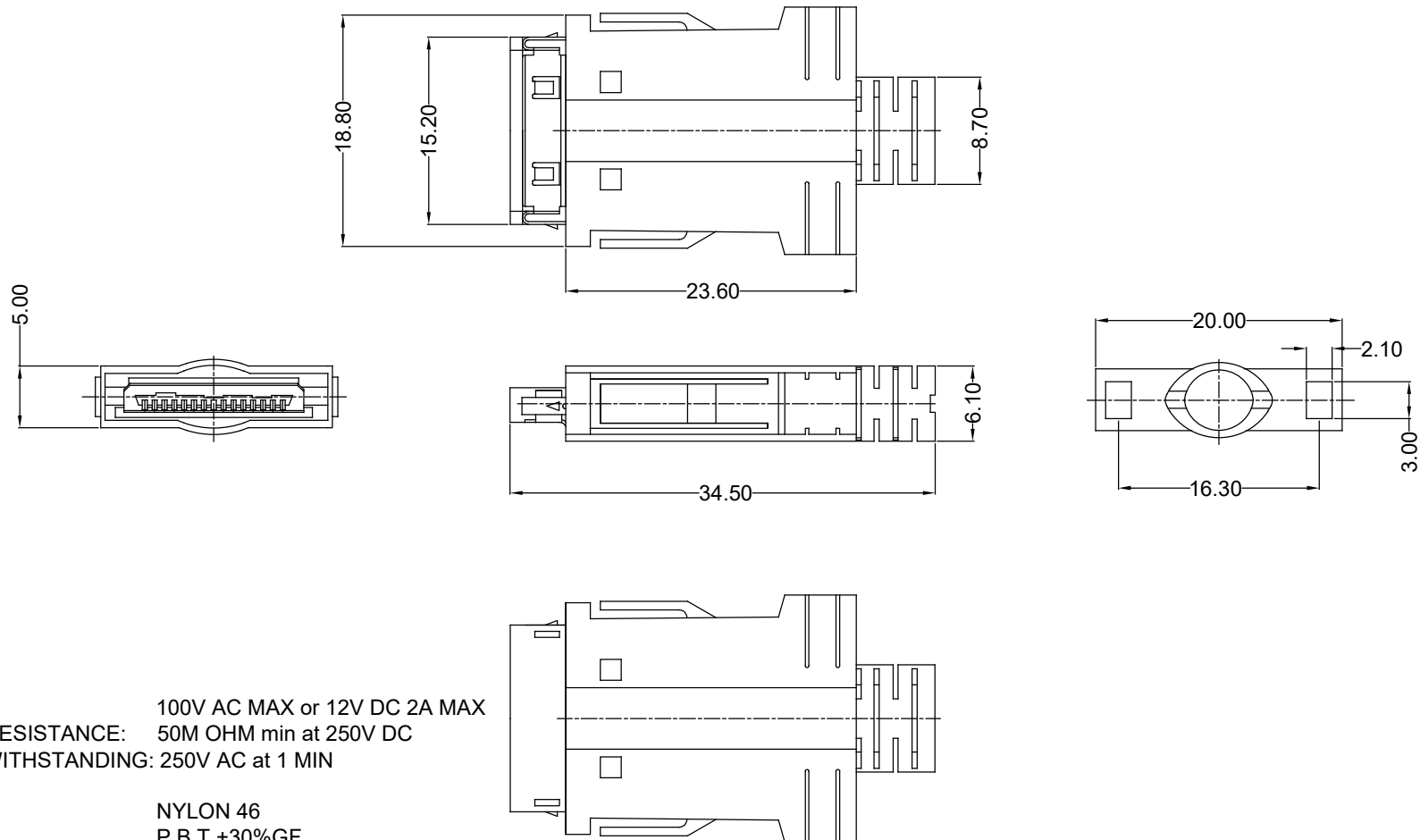

**NOTES:**

**SPECIFICATIONS:**

RATING: 100V AC MAX or 12V DC 2A MAX  
 INSULATION RESISTANCE: 50M OHM min at 250V DC  
 DIELECTRIC WITHSTANDING: 250V AC at 1 MIN

**MATERIAL:**

HOUSING: NYLON 46  
 INSERT: P.B.T +30%GF  
 CONTACT: PHOSPHOR BRONZE  
 5µ" min GOLD PLATED ON CONTACT AREA  
 BRIGHT TIN PLATED ON SOLDER AREA  
 NICKEL UNDER PLATED  
 METAL TOP SHELL: STAINLESS STEEL  
 METAL BOTTOM SHELL: STAINLESS STEEL  
 PLASTIC COVER: NYLON

**PCMCIA 15P FEMALE(HD)-B12**

ACAD REFERENCE NO. M00-883-001

DRAWN: C.B

DATE: OCT. 12/2016

CHECKED:

DATE:

SCALE: (IN C.A.D. 1:1)

SHEET 1 OF 2

DRAWING NUMBER

M00-883-001

ISSUE

1



THIS SERIES FULLY CONFORMS TO  
THE EUROPEAN UNION DIRECTIVES  
2011/65/EU FOR RoHS COMPLIANCY.



YOUR CONNECTION TO QUALITY & SERVICE

EDAC INC  
TORONTO, ONTARIO  
CANADA

THESE DRAWINGS AND SPECIFICATIONS  
ARE THE PROPERTY OF EDAC INC., AND  
SHALL NOT BE REPRODUCED, OR COPIED  
OR USED AS THE BASIS FOR THE  
MANUFACTURE OR SALE OF APPARATUS  
WITHOUT WRITTEN PERMISSION.

TOLERANCE UNLESS OTHERWISE SPECIFIED	
X	±0.10
.XX	±0.05
.XXX	±0.03
.XXXX	±0.01
X"	±1"

THIS IS A C.A.D. GENERATED DRAWING  
DO NOT MAKE MANUAL REVISIONS TO MASTER.



ISSUE NUMBER

ORIGINAL

1

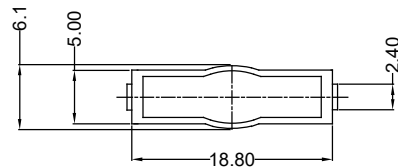
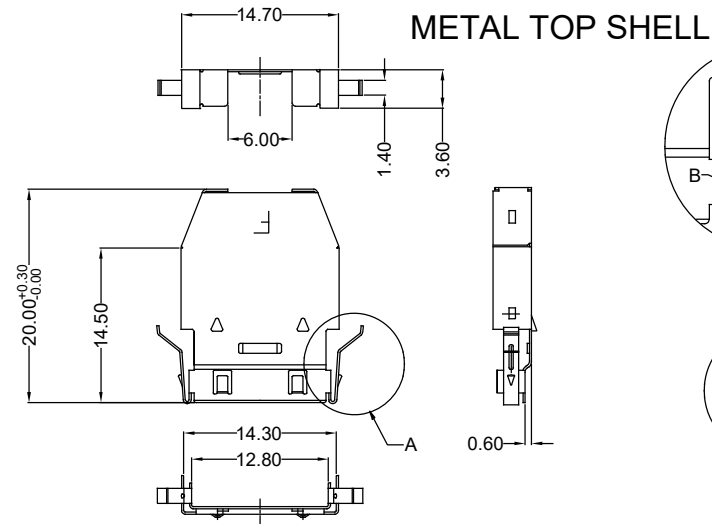
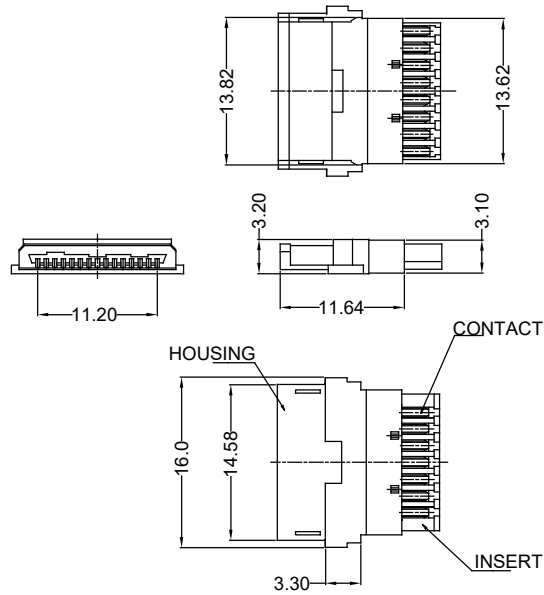

PLASTIC COVER

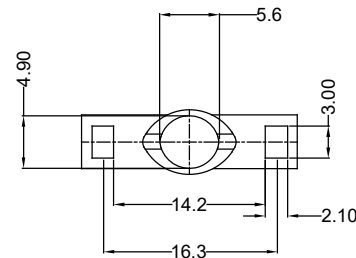
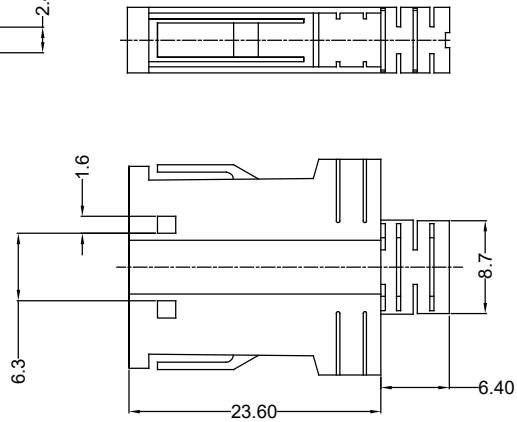

METAL BOTTOM SHELL

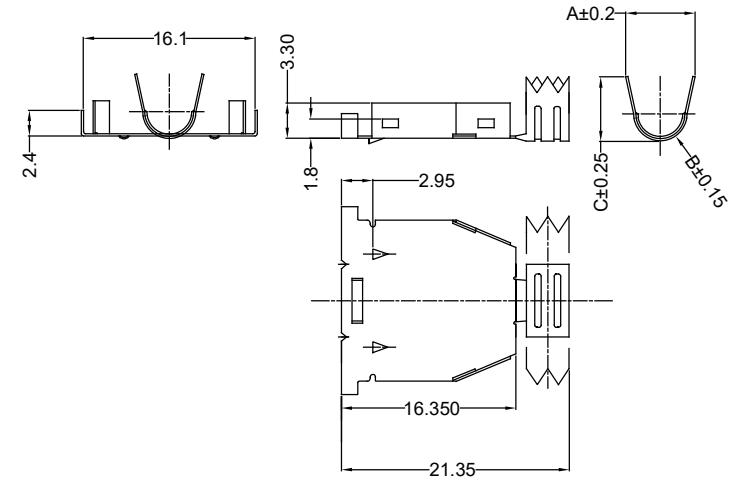

PCMCIA 15P FEMALE(HD)-B12

ACAD REFERENCE NO. M00-883-001

DRAWN: C.B

DATE: OCT. 12/2016

CHECKED:

DATE:

SCALE: (IN C.A.D. 1:1)

SHEET 2 OF 2

DRAWING NUMBER

M00-883-001

ISSUE

1



THIS SERIES FULLY CONFORMS TO THE EUROPEAN UNION DIRECTIVES 2011/65/EU FOR RoHS COMPLIANCY.



YOUR CONNECTION TO QUALITY & SERVICE

EDAC INC  
TORONTO, ONTARIO  
CANADA

THESE DRAWINGS AND SPECIFICATIONS ARE THE PROPERTY OF EDAC INC., AND SHALL NOT BE REPRODUCED, OR COPIED OR USED AS THE BASIS FOR THE MANUFACTURE OR SALE OF APPARATUS WITHOUT WRITTEN PERMISSION.